

File D:\DATA\T91\MONITOR\CP-0009286-115-01287-LCMSA033.D
 Injection Date : 20 Jun 12 5:31 pm +0800 Tgt Mass (EZX) :
 Sample Name : CP-0009286-115 Location : P2-C-03
 Acq. Operator : T91-Monitor Inj : 1
 Spec. Reported : MS Integration Inj Volume : 2 ul
 Acq. Method : D:\METHODS\1-POS-MON.M
 Analysis Method : D:\METHODS\1-POS-MON.M
 Sample Info : *** No target masses specified ***
 Method Info : Column: SunFire C18,4.6x50mm,3.5um
 Mobile phase: H2O(0.05%TFA) (A) / ACN(0.05%TFA) (B)
 Elution program: Gradient from 5 to 95% of B in 1.2min at 2ml/min
 Temperature: 50 °C
 Detection: UV (214 , 4 nm) and MS (ESI, Pos mode ,70 to 1000 amu)

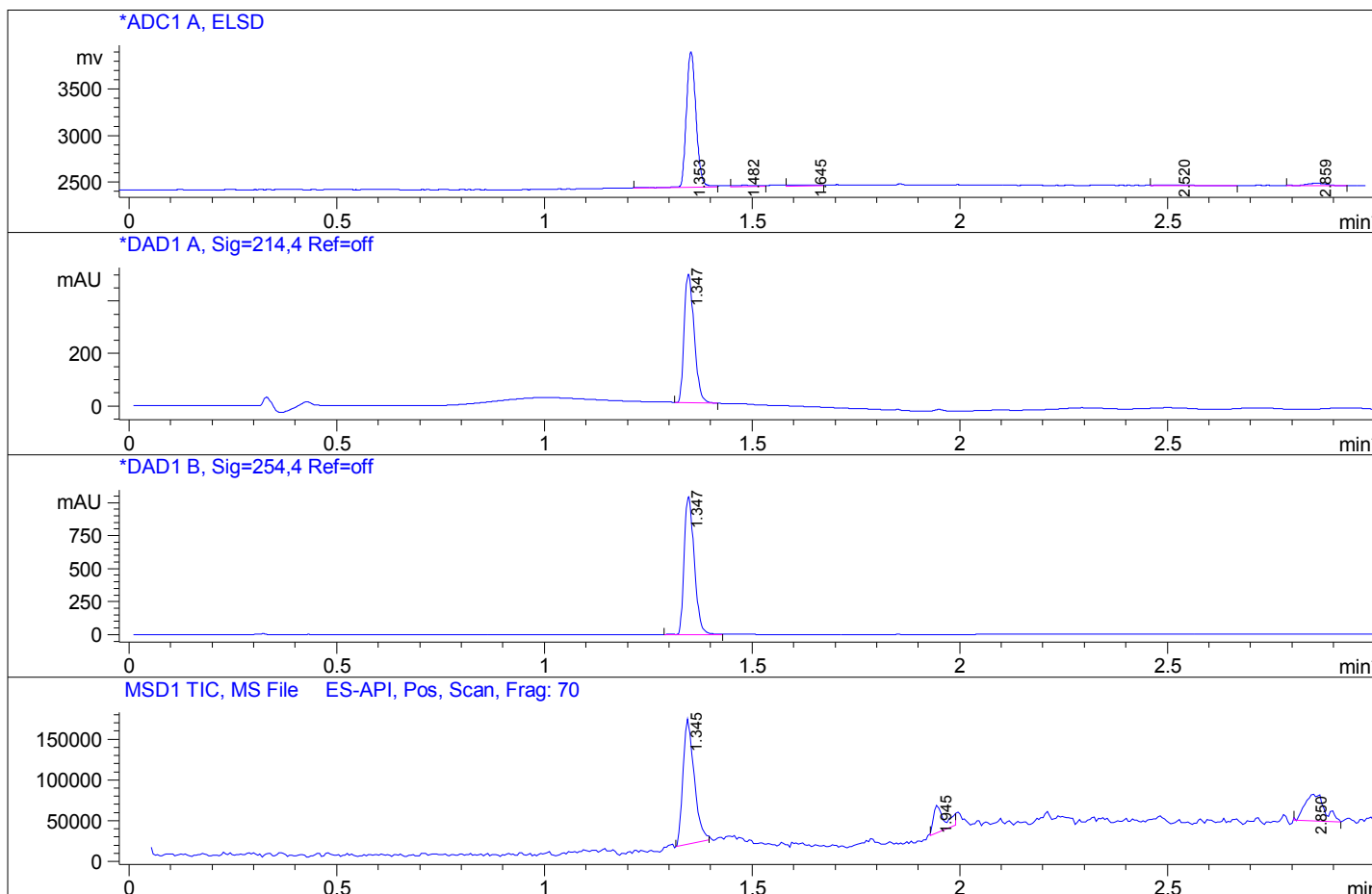

Integration Results for ADC1 A, ELSD

| RetTim | Width | Area | Height | Area% |
|--------|-------|---------|---------|-------|
| 1.35 | 0.03 | 2353.40 | 1453.33 | 92.09 |
| 1.48 | 0.05 | 56.22 | 15.19 | 2.20 |
| 1.64 | 0.05 | 43.95 | 10.02 | 1.72 |
| 2.52 | 0.04 | 28.18 | 8.46 | 1.10 |
| 2.86 | 0.04 | 73.88 | 26.15 | 2.89 |

Integration Results for DAD1 A, Sig=214,4 Ref=off

| RetTim | Width | Area | Height | Area% |
|--------|-------|--------|--------|--------|
| 1.35 | 0.03 | 823.64 | 490.78 | 100.00 |

Integration Results for DAD1 B, Sig=254,4 Ref=off

| RetTim | Width | Area | Height | Area% |
|--------|-------|---------|---------|--------|
| 1.35 | 0.03 | 1769.90 | 1045.91 | 100.00 |

Ret. Time: 1.34

<<<< POSITIVE SPECTRA >>>>

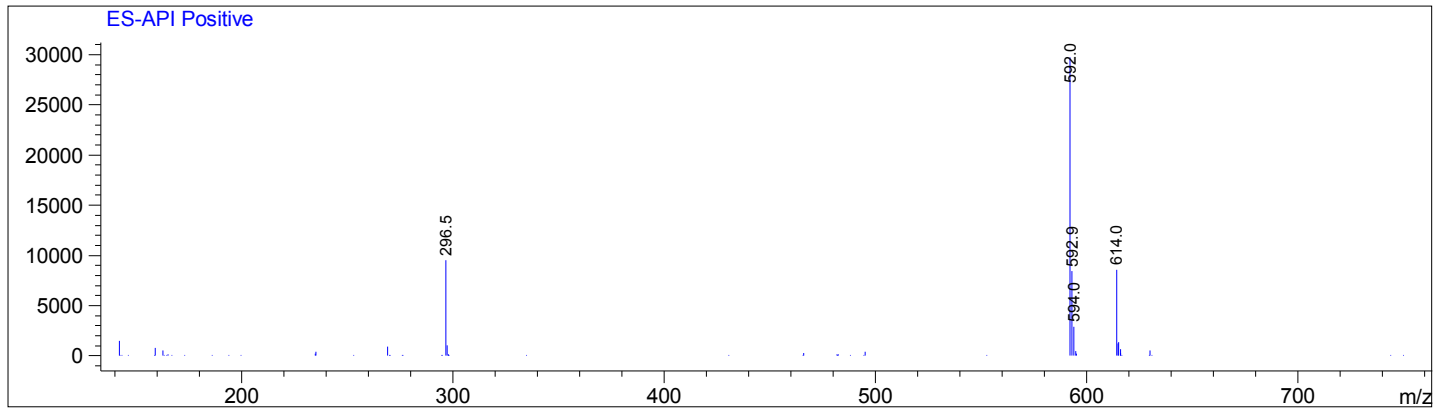

Ret. Time: 1.94

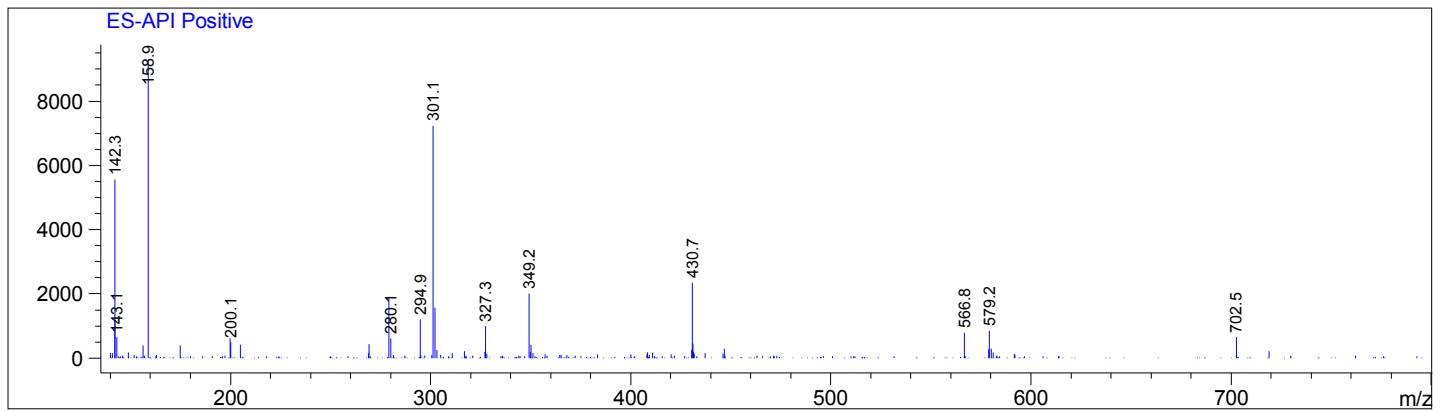

Ret. Time: 2.85

