

File D:\DATA\MONITOR\AG1478-00494-LCMS  
 Injection Date : 13 Sep 13 5:30 pm +0800 Tgt Mass(EZX) :  
 Sample Name : AG1478 LCMS Location : P1-A-07  
 Acq. Operator : Monitor Inj : 1  
 Spec. Reported : MS Integration Inj Volume : 5 ul  
 Acq. Method : C:\CHEM32\1\METHODS\1-POS-3MIN.M  
 Analysis Method : C:\CHEM32\1\METHODS\1-POS-3MIN.M  
 Sample Info : \*\*\* No target masses specified \*\*\*  
 Method Info : Mobile Phase: A: water(10mMNH4HCO3) B: ACN  
 Gradient: 5%B increase to 95%B within1.2min,  
 95%B for 1.5min,back to 5%B within 0.01min.  
 Flow Rate: 1.8 mL/min  
 Column: XBridge, 3.5um, 50\*4.6mm  
 Oven Temperature: 50 C

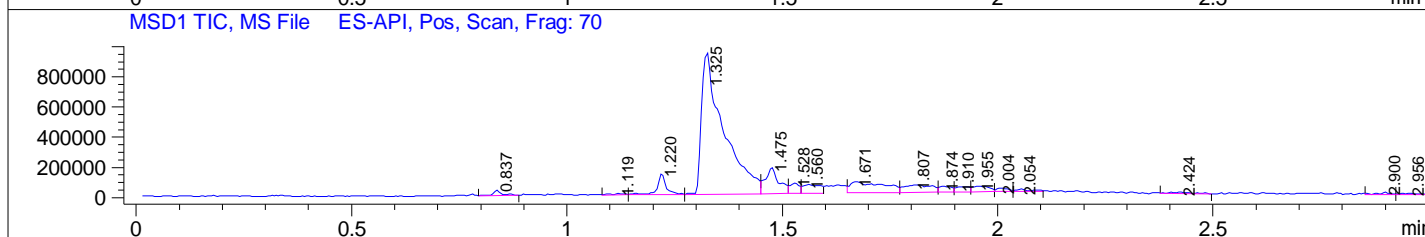
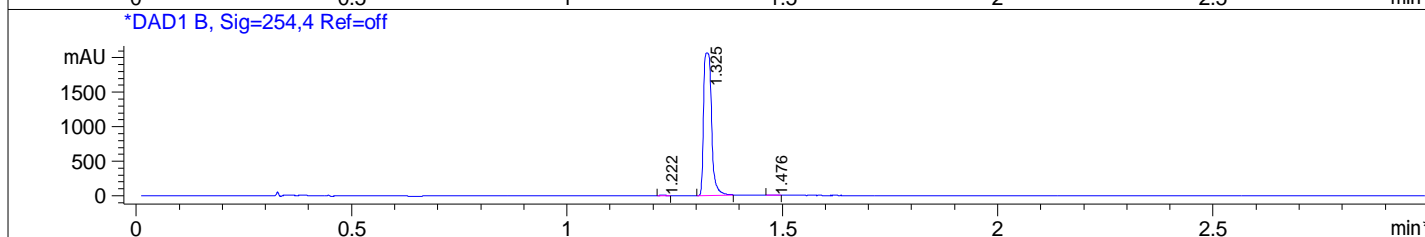
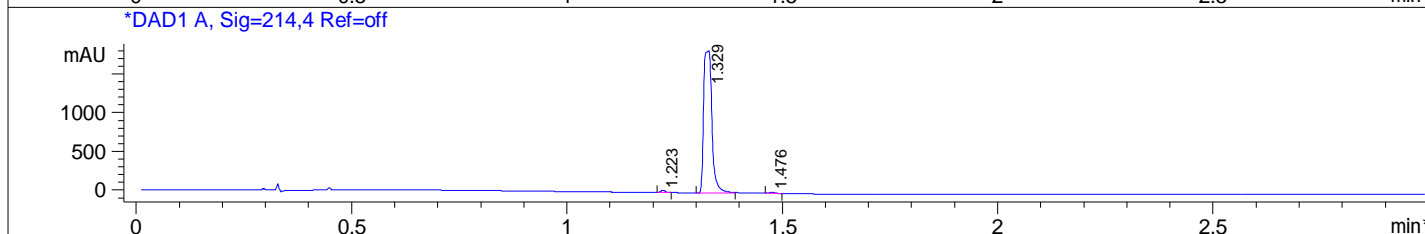
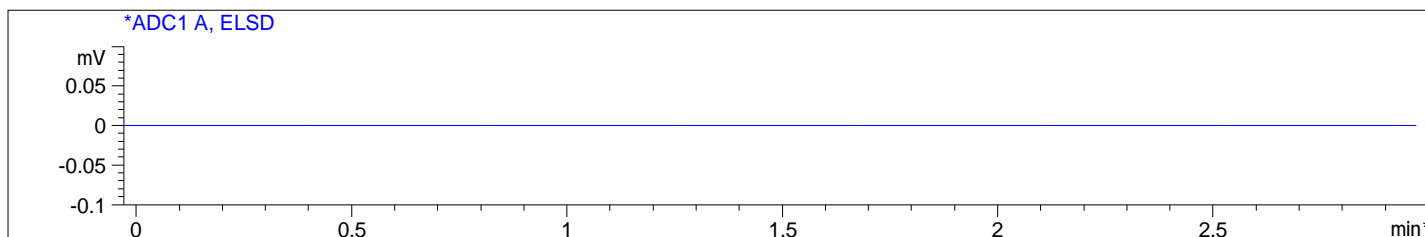

Integration Results for ADC1 A, ELSD

RetTim	Width	Area	Height	Area%
--------	-------	------	--------	-------

Integration Results for DAD1 A, Sig=214,4 Ref=off

RetTim	Width	Area	Height	Area%
1.22	0.01	22.20	31.46	0.90
1.33	0.02	2441.54	1835.02	98.60
1.48	0.01	12.52	14.65	0.51

Integration Results for DAD1 B, Sig=254,4 Ref=off

RetTim	Width	Area	Height	Area%
1.22	0.01	4.32	6.32	0.16
1.32	0.02	2643.20	2065.41	99.60
1.48	0.01	6.19	7.71	0.23

Ret. Time: 0.84

<<<< POSITIVE SPECTRA >>>>

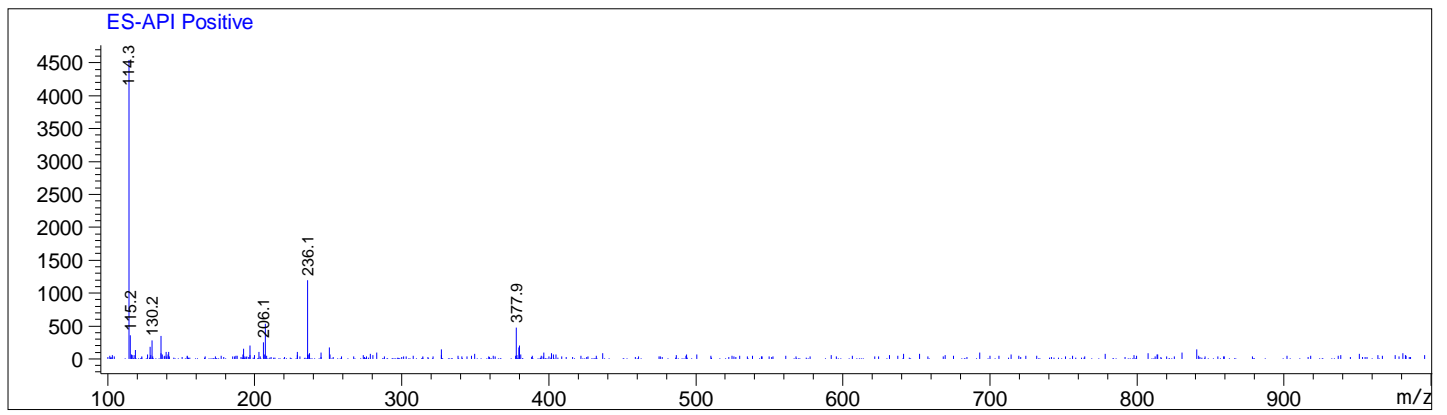

Ret. Time: 1.12

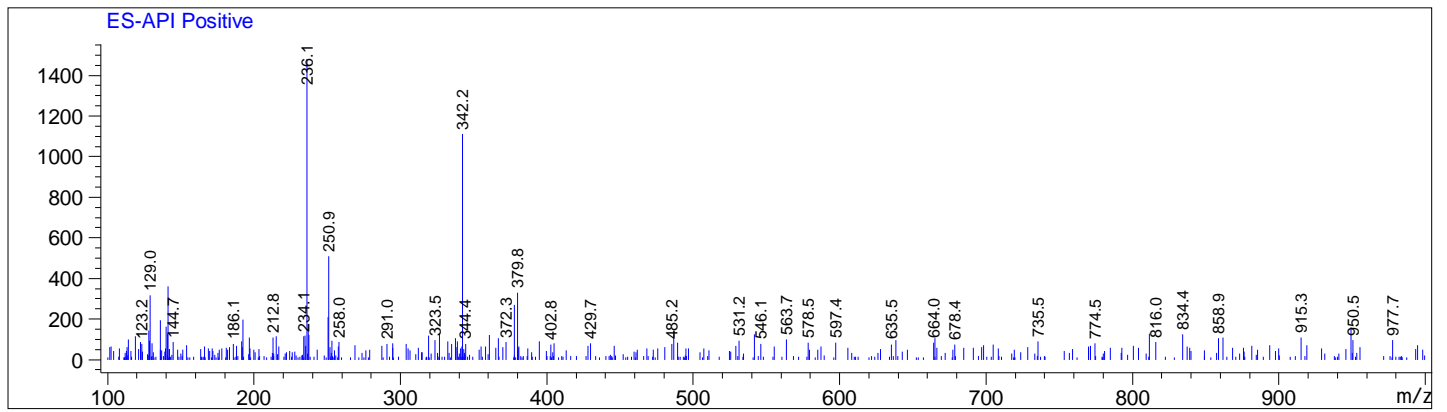

Ret. Time: 1.22

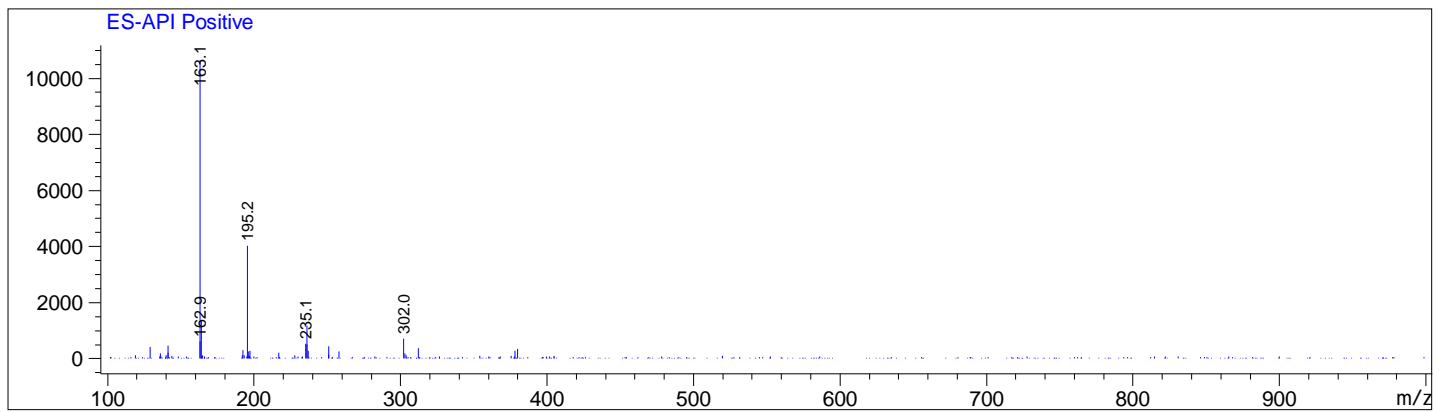

Ret. Time: 1.32

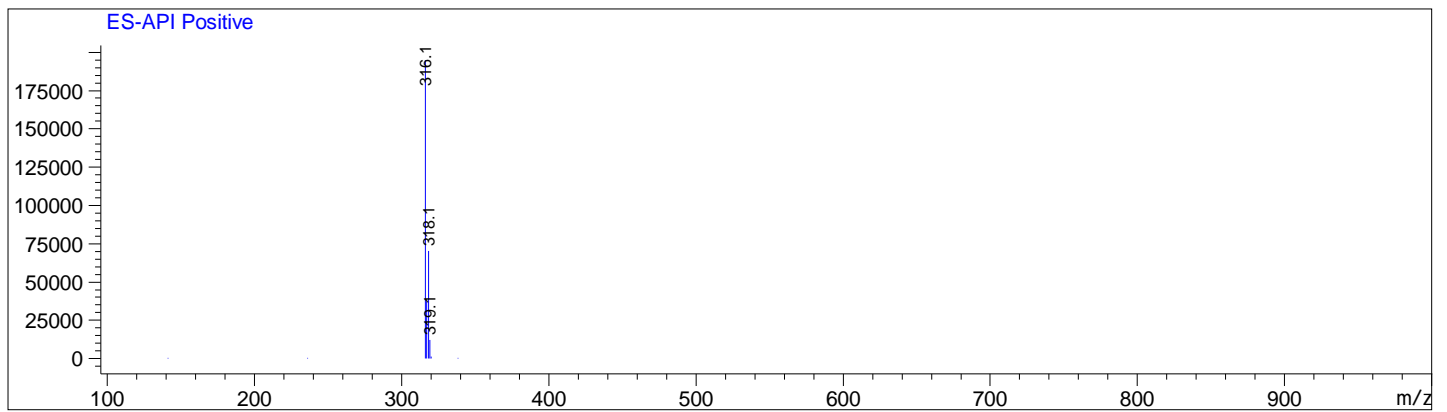

Ret. Time: 1.48

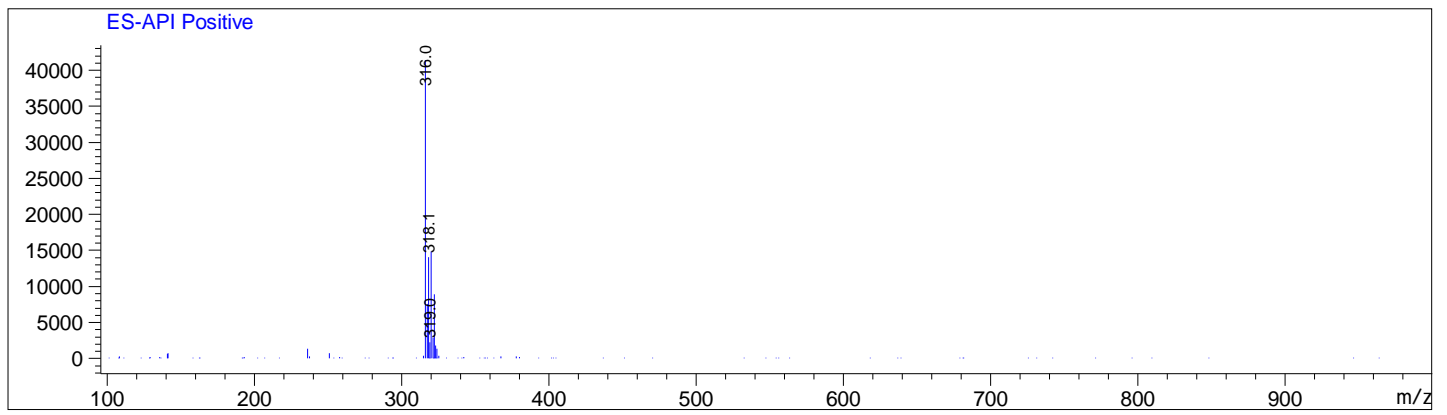

Ret. Time: 1.53

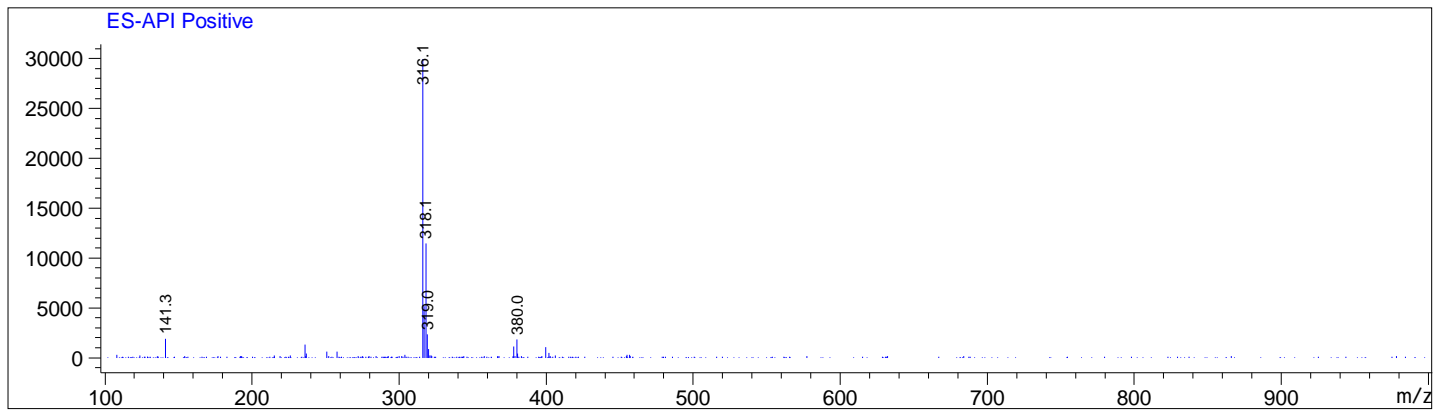

Ret. Time: 1.56

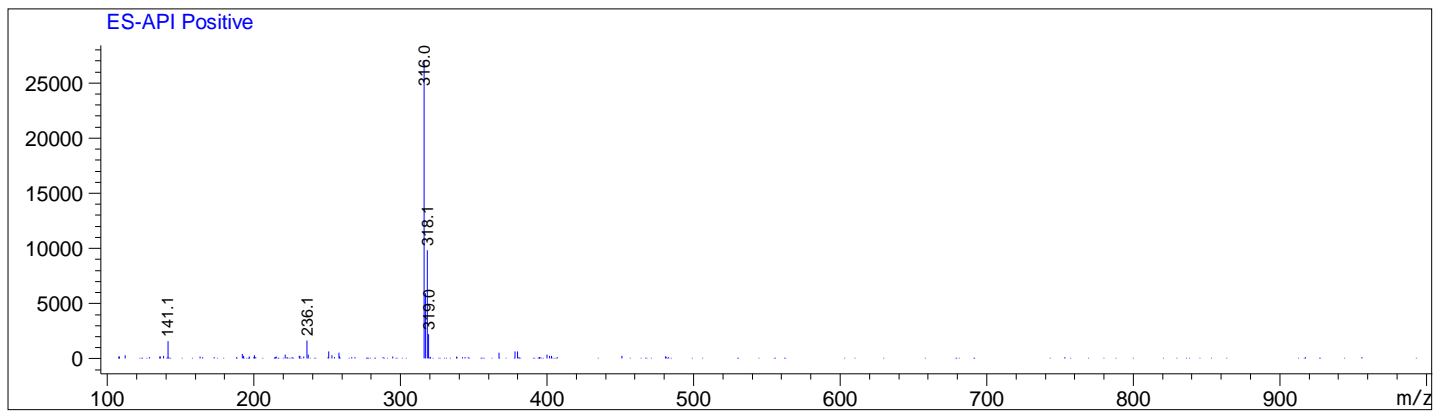

Ret. Time: 1.67

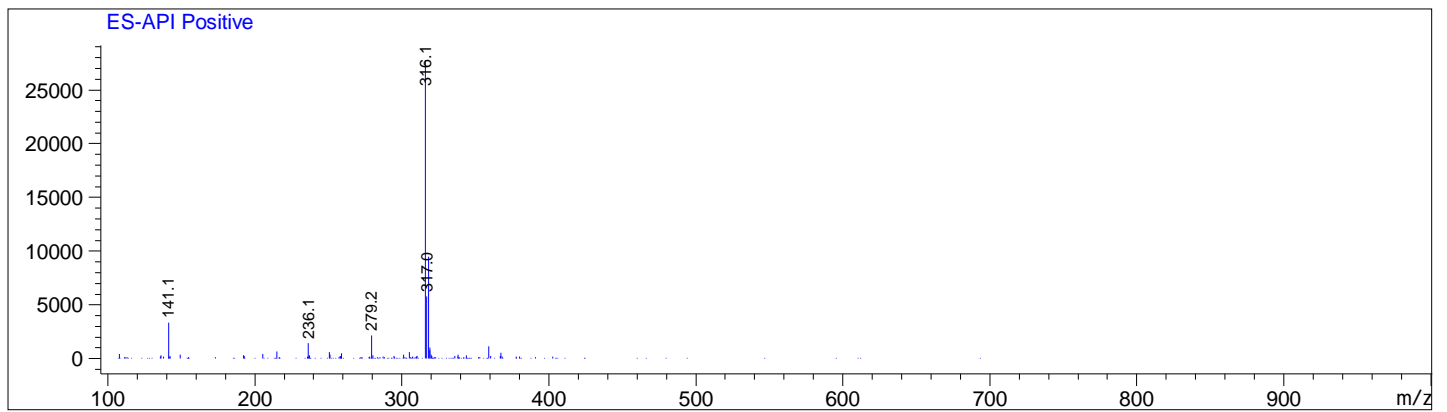

Ret. Time: 1.81

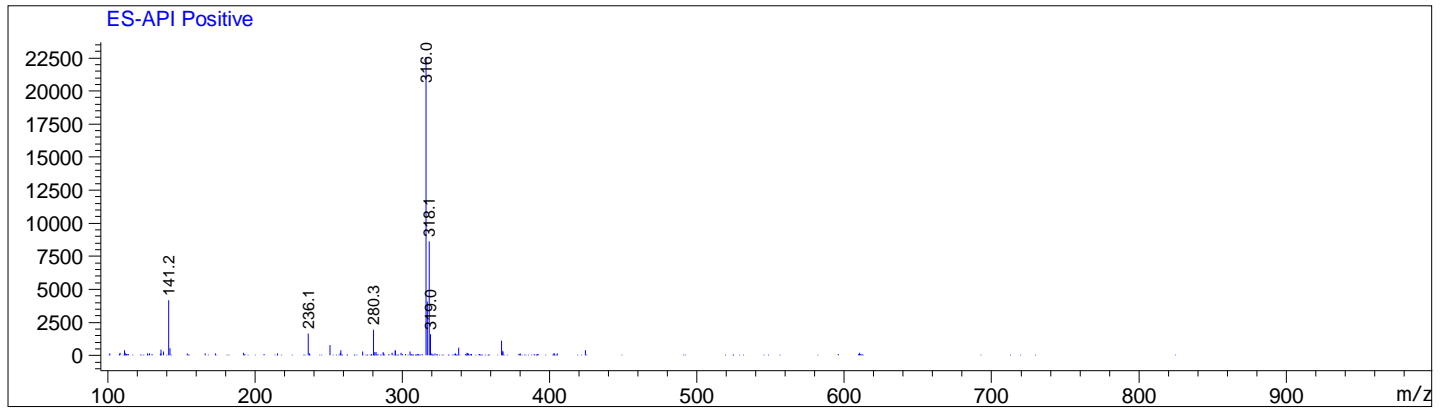

Ret. Time: 1.87

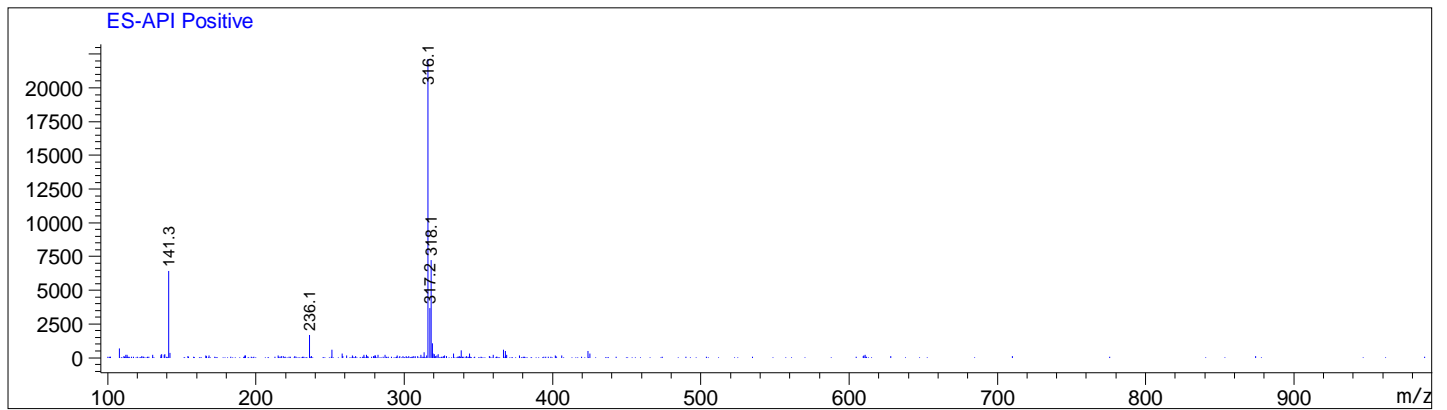

Ret. Time: 1.91

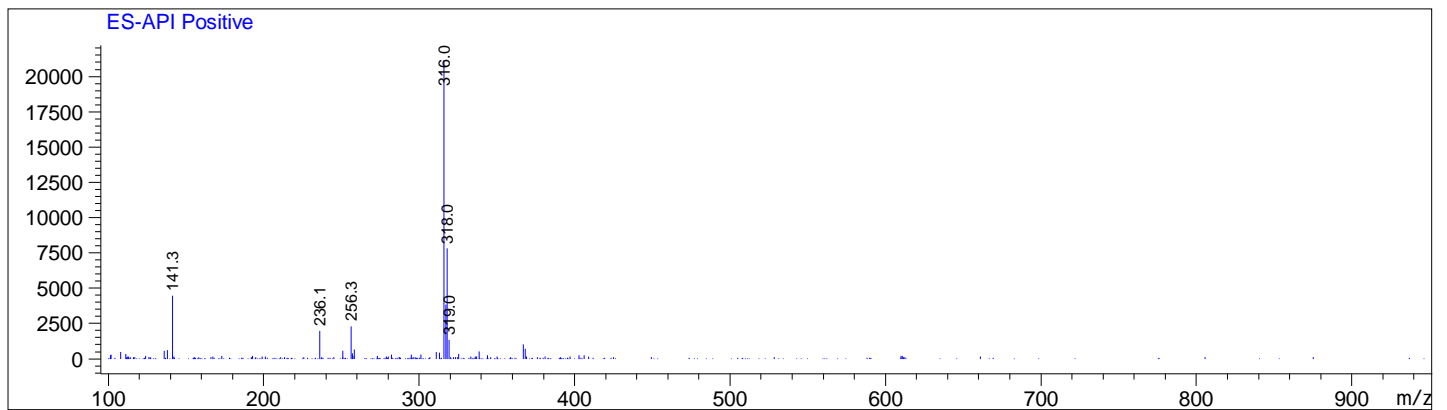

Ret. Time: 1.95

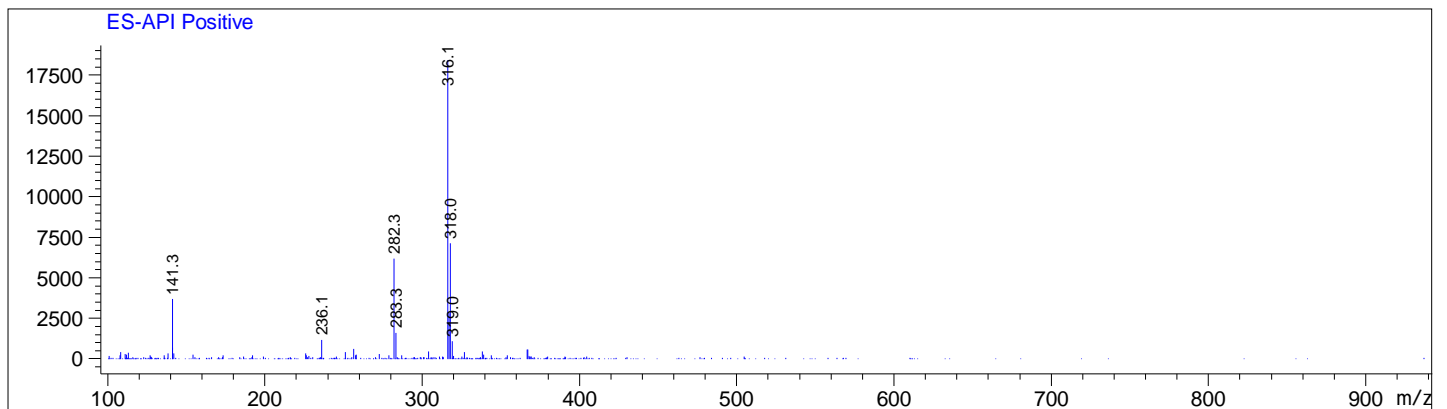

Ret. Time: 2.00

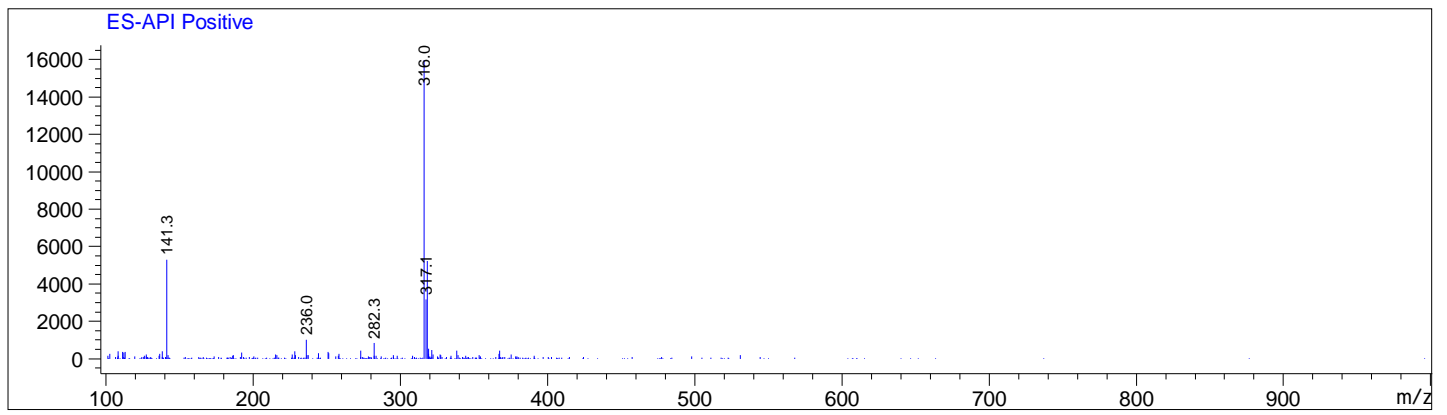

Ret. Time: 2.05

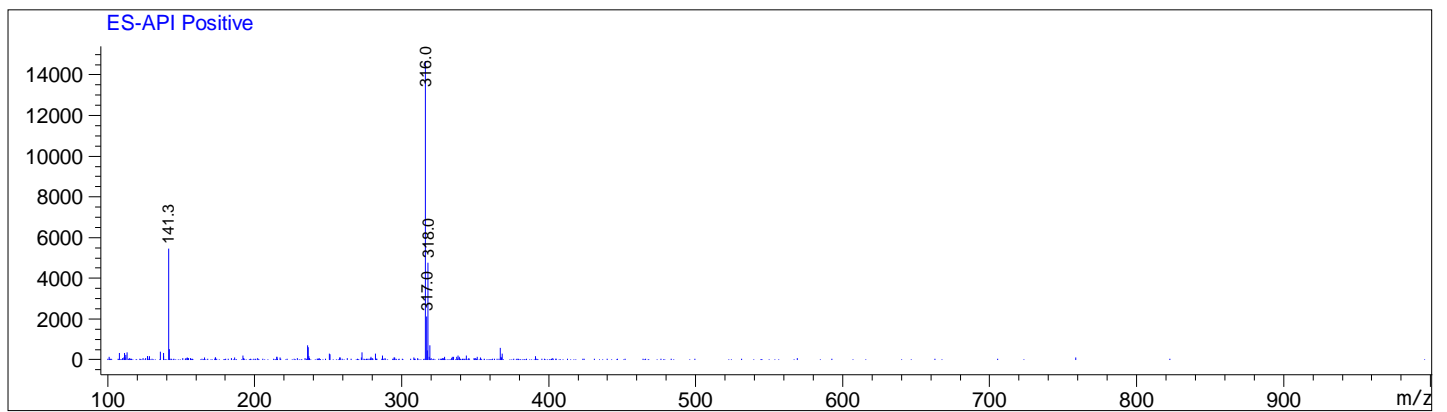

Ret. Time: 2.42

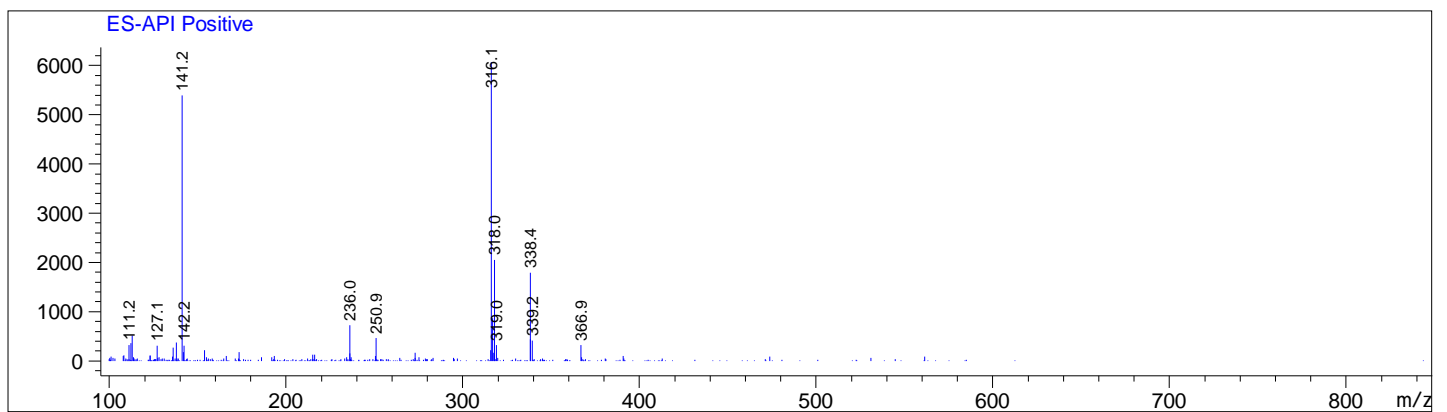

Ret. Time: 2.90

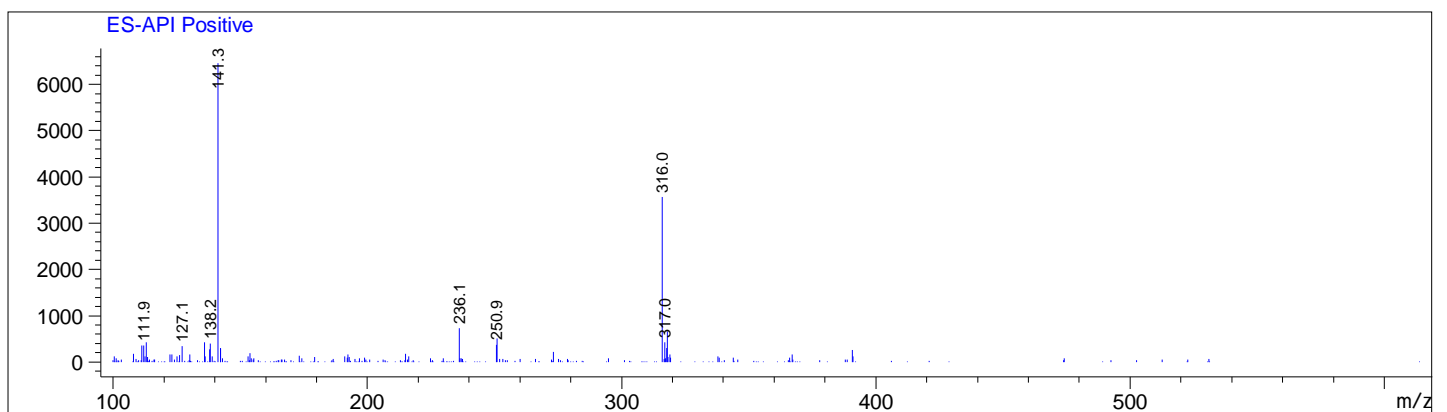

Ret. Time: 2.96

