

File D:\DATA 4291-63-8
 Acq. Method : C:\Chem32\1\METHODS\1-POS-3MIN.M
 Analysis Method : C:\Chem32\1\METHODS\1-POS-3MIN.M
 Sample Info : *** No target masses specified ***
 Method Info : Mobile Phase: A: water (10mM Ammonium hydrogen carbonate) B: ACN
 Gradient: 5%-95% B in 1.6min
 Flow Rate: 1.8ml/min
 Column: XBridge C18, 4.6*50mm, 3.5um
 Oven Temperature: 45 C
 Mass Range: 110-800 UV: 214nm;254nm

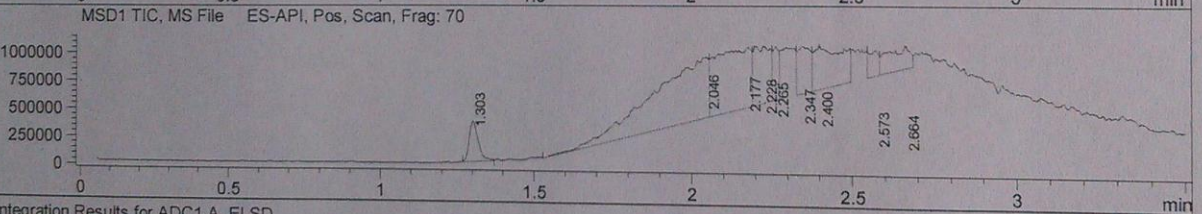
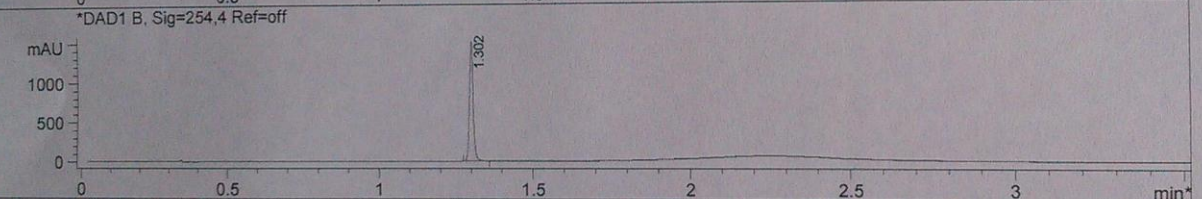
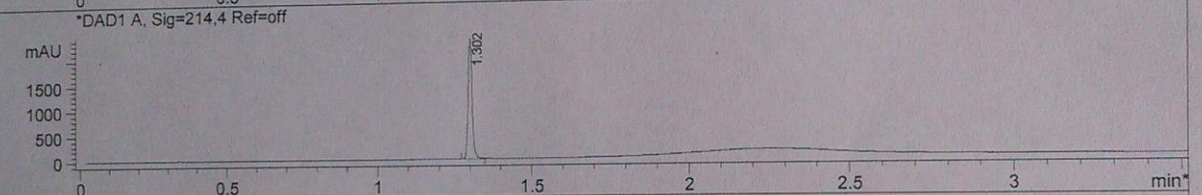
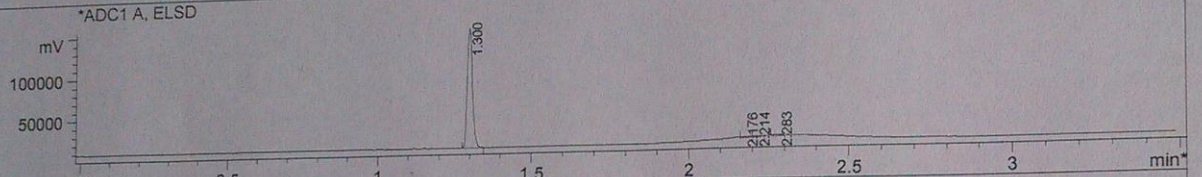

Integration Results for ADC1 A, ELSD

| RetTim | Width | Area | Height | Area% |
|--------|-------|-----------|-----------|-------|
| 1.30 | 0.02 | 166304.61 | 140737.95 | 94.61 |
| 2.18 | 0.02 | 2911.69 | 1603.62 | 1.66 |
| 2.21 | 0.02 | 3044.50 | 1562.97 | 1.73 |
| 2.28 | 0.03 | 3519.59 | 1457.99 | 2.00 |

Integration Results for DAD1 A, Sig=214.4 Ref=off

| RetTim | Width | Area | Height | Area% |
|--------|-------|---------|---------|--------|
| 1.30 | 0.01 | 2119.96 | 2309.35 | 100.00 |

Integration Results for DAD1 B, Sig=254.4 Ref=off

| RetTim | Width | Area | Height | Area% |
|--------|-------|---------|---------|--------|
| 1.30 | 0.01 | 1257.49 | 1496.39 | 100.00 |

<<<< POSITIVE SPECTRA >>>>

Ret. Time: 1.30

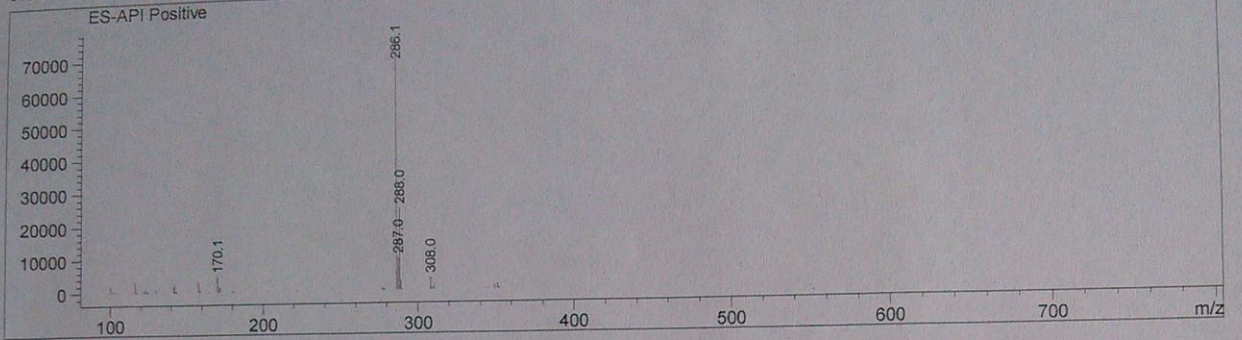

Ret. Time: 2.05

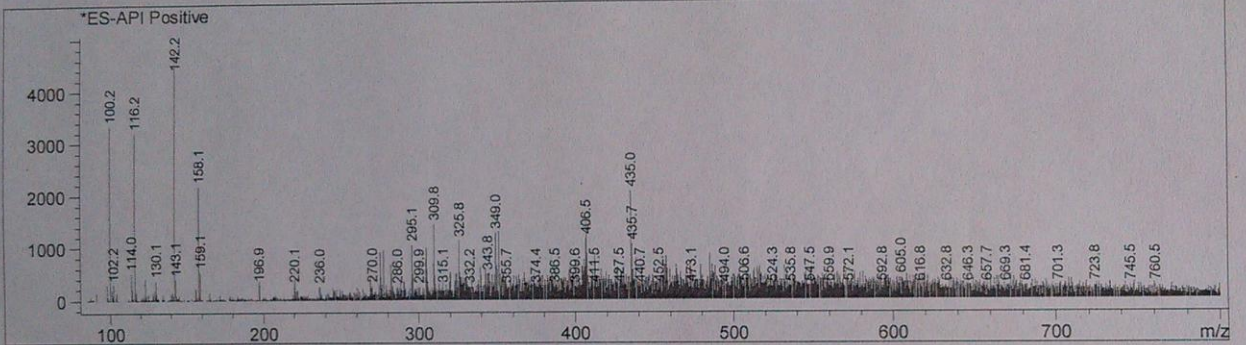

Ret. Time: 2.18

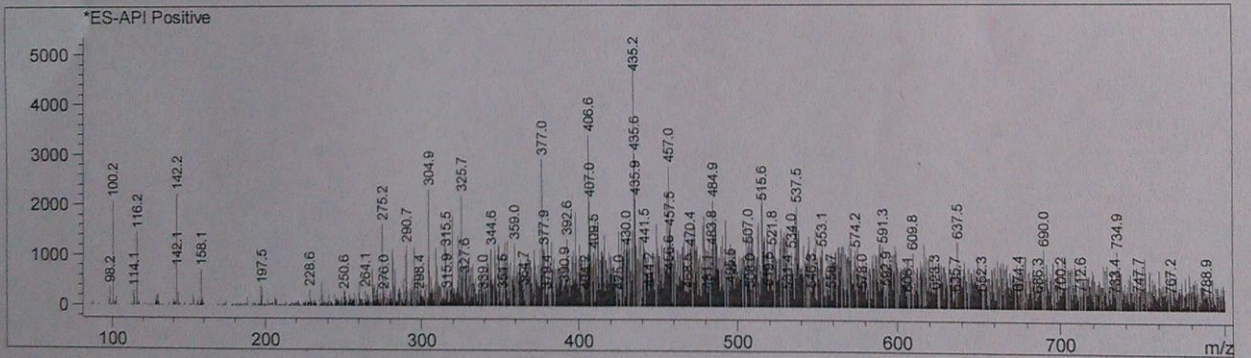

Ret. Time: 2.23

