

Sample Name: M-7-5-11

```

=====
Acq. Operator   : SYSTEM                      Seq. Line :    4
Acq. Instrument : Agilent HPLC                Location  :   43
Injection Date  : 7/5/2018 3:28:44 PM        Inj       :    1
                                           Inj Volume: 5.000 µl
Acq. Method     : D:\2018\TEST\DATA\20180705\20180705-02 2018-07-05 14-21-28\5-(10)-100(5)-1-40-210.M
Last changed    : 7/5/2018 2:21:28 PM by SYSTEM
Analysis Method : D:\2018\TEST\DATA\20180705\20180705-02 2018-07-05 14-21-28\5-(10)-100(5)-1-40-210.M (Sequence Method)
Last changed    : 7/5/2018 3:52:53 PM by SYSTEM
                 (modified after loading)
Additional Info  : Peak(s) manually integrated
    
```

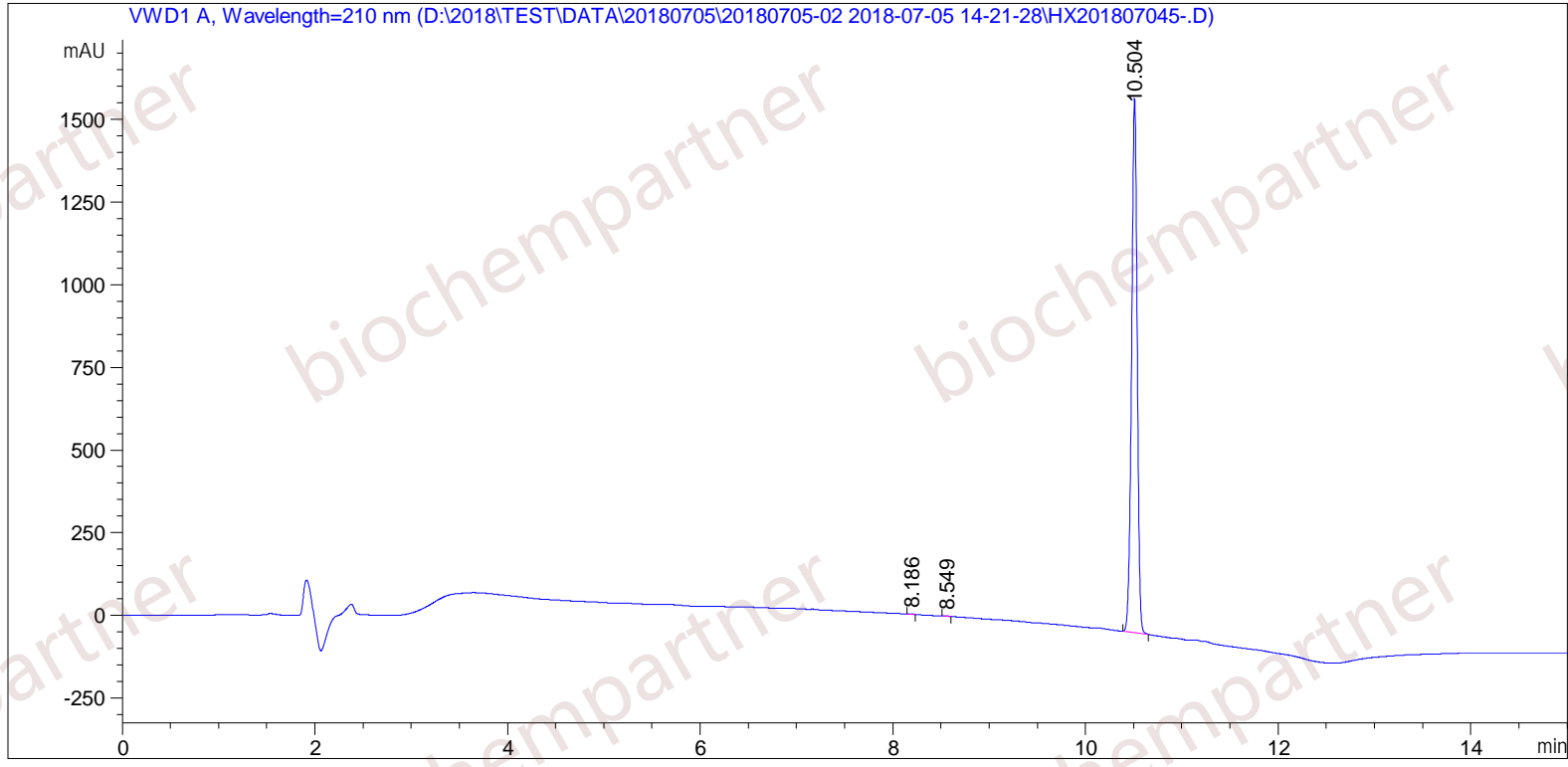

=====
 Area Percent Report
 =====

```

Sorted By      :      Signal
Multiplier     :      1.0000
Dilution       :      1.0000
Use Multiplier & Dilution Factor with ISTDs
    
```

Signal 1: VWD1 A, Wavelength=210 nm

Peak #	RetTime [min]	Type	Width [min]	Area [mAU*s]	Height [mAU]	Area %
1	8.186	MM	0.0485	4.38622	1.50856	0.0665
2	8.549	MM	0.0529	4.93367	1.55466	0.0748

Sample Name: M-7-5-11

Peak #	RetTime [min]	Type	Width [min]	Area [mAU*s]	Height [mAU]	Area %
3	10.504	MM	0.0678	6583.23779	1617.83569	99.8586

Totals : 6592.55769 1620.89891

=====
*** End of Report ***