

```

=====
Acq. Operator   : SYSTEM                      Seq. Line :    8
Acq. Instrument : Agilent HPLC                 Location  :   25
Injection Date  : 6/25/2018 4:36:32 PM       Inj       :    1
                                           Inj Volume: 5.000 µl
Acq. Method     : D:\2018\TEST\DATA\20180625\20180625-02 2018-06-25 14-03-43\5-(10)-100(5)-1-40-210.M
Last changed    : 6/25/2018 2:03:43 PM by SYSTEM
Analysis Method : D:\2018\TEST\DATA\20180625\20180625-02 2018-06-25 14-03-43\5-(10)-100(5)-1-40-210.M (Sequence Method)
Last changed    : 6/25/2018 5:27:03 PM by SYSTEM
Additional Info : Peak(s) manually integrated
  
```

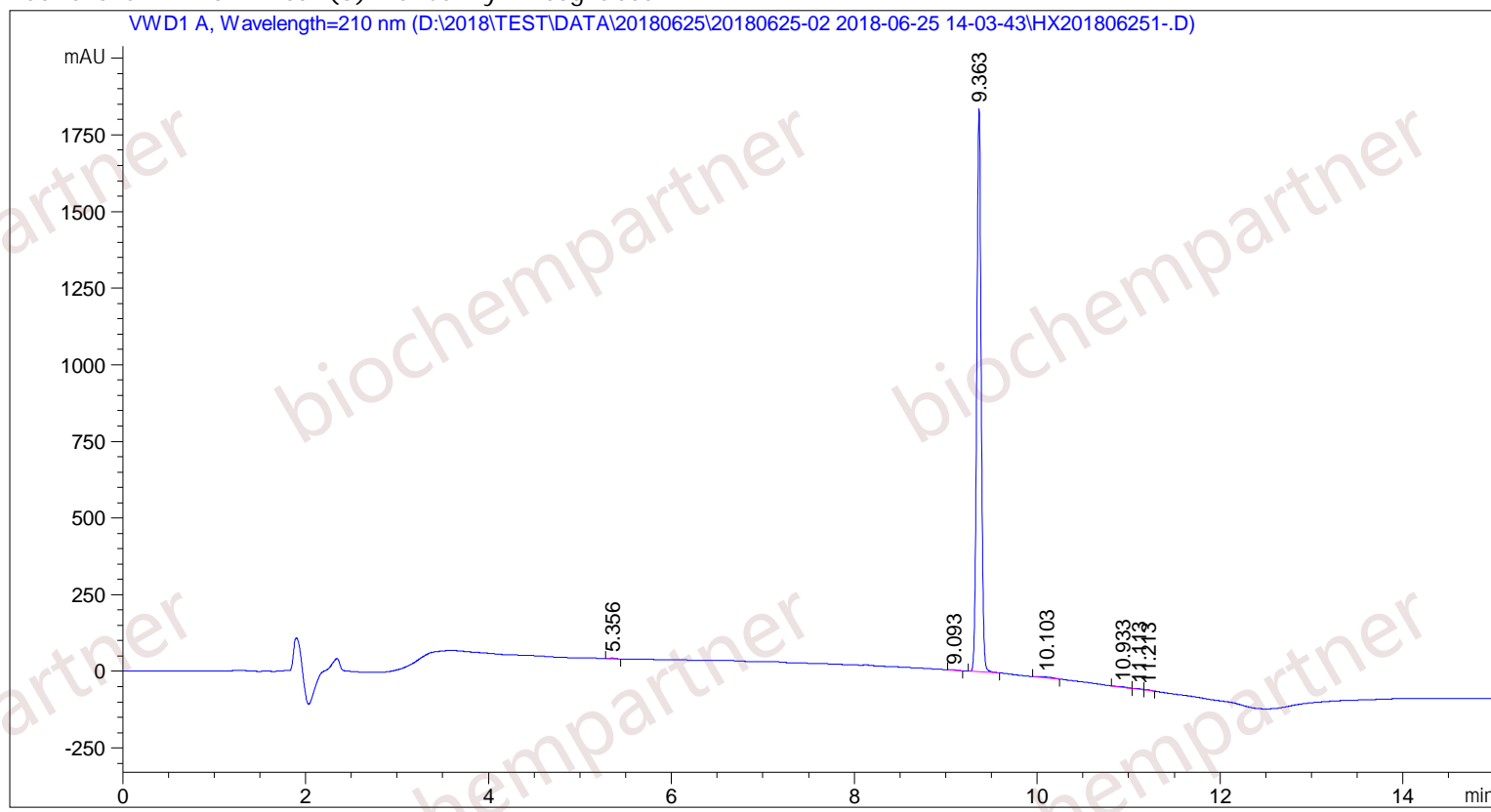

=====
 Area Percent Report
 =====

```

Sorted By      :      Signal
Multiplier     :      1.0000
Dilution       :      1.0000
Use Multiplier & Dilution Factor with ISTDs
  
```

Signal 1: VWD1 A, Wavelength=210 nm

| Peak # | RetTime [min] | Type | Width [min] | Area [mAU*s] | Height [mAU] | Area % |
|--------|---------------|------|-------------|--------------|--------------|---------|
| 1 | 5.356 | MM | 0.0525 | 5.61552 | 1.78199 | 0.0875 |
| 2 | 9.093 | MM | 0.0885 | 4.60633 | 8.67456e-1 | 0.0718 |
| 3 | 9.363 | MM | 0.0574 | 6337.62451 | 1838.67651 | 98.7222 |
| 4 | 10.103 | MM | 0.1581 | 31.21598 | 3.28975 | 0.4863 |
| 5 | 10.933 | MF | 0.1280 | 17.88384 | 2.32889 | 0.2786 |
| 6 | 11.113 | FM | 0.0856 | 12.32167 | 2.39976 | 0.1919 |

Sample Name: M-6-25-20

| Peak # | RetTime [min] | Type | Width [min] | Area [mAU*s] | Height [mAU] | Area % |
|--------|---------------|------|-------------|--------------|--------------|--------|
| 7 | 11.213 | FM | 0.0794 | 10.38630 | 2.18025 | 0.1618 |

Totals : 6419.65416 1851.52461

=====
*** End of Report ***